

**Note:**  
All structure shown is indicative only. Structural Engineer to confirm.

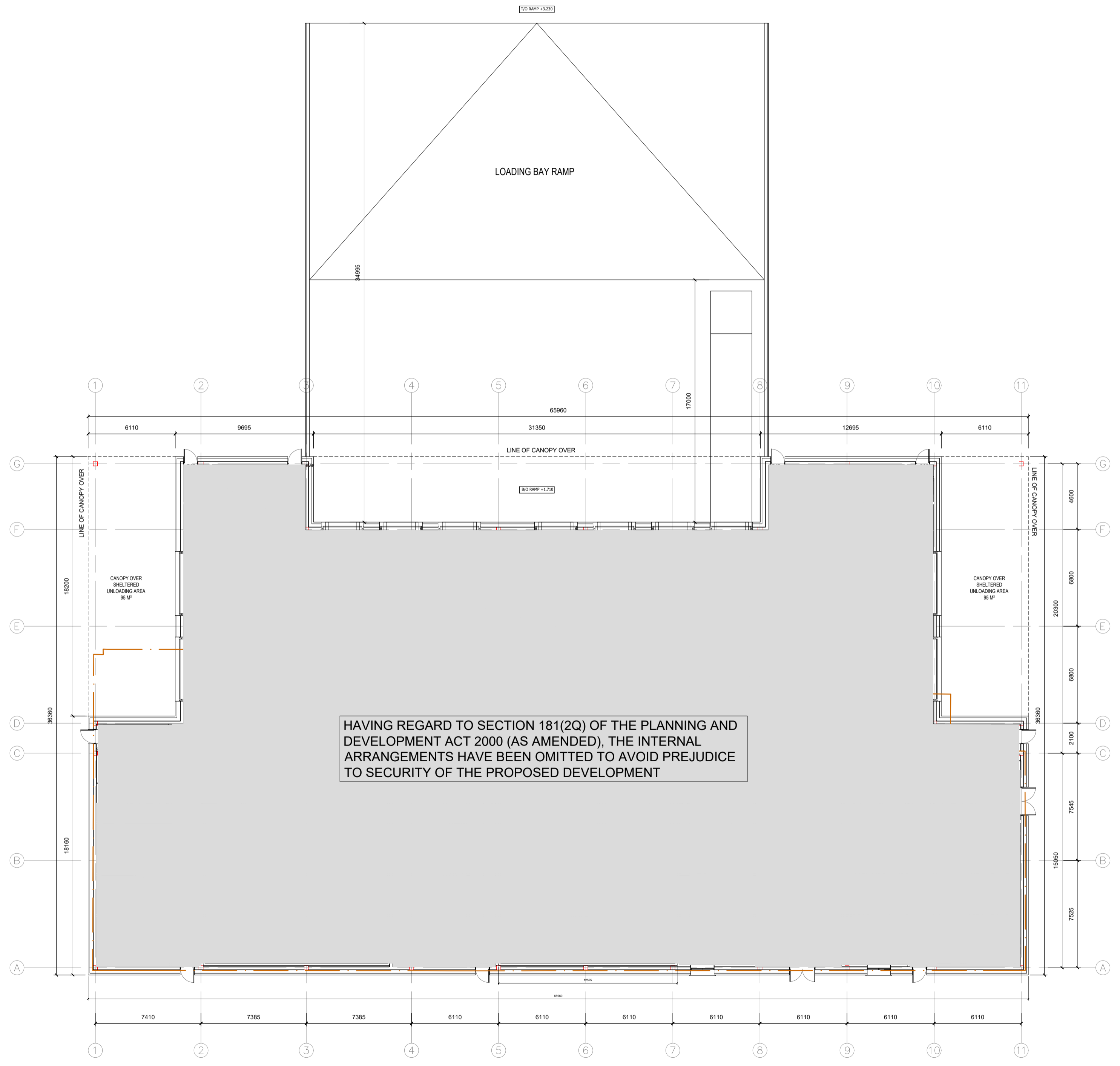

PROPOSED GROUND FLOOR PLAN  
SCALE 1:200

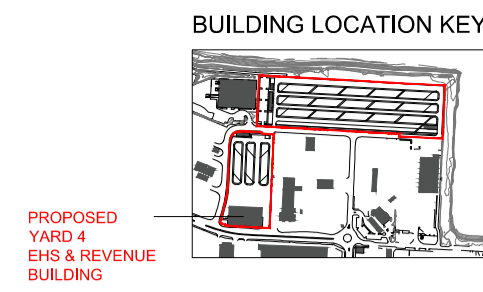
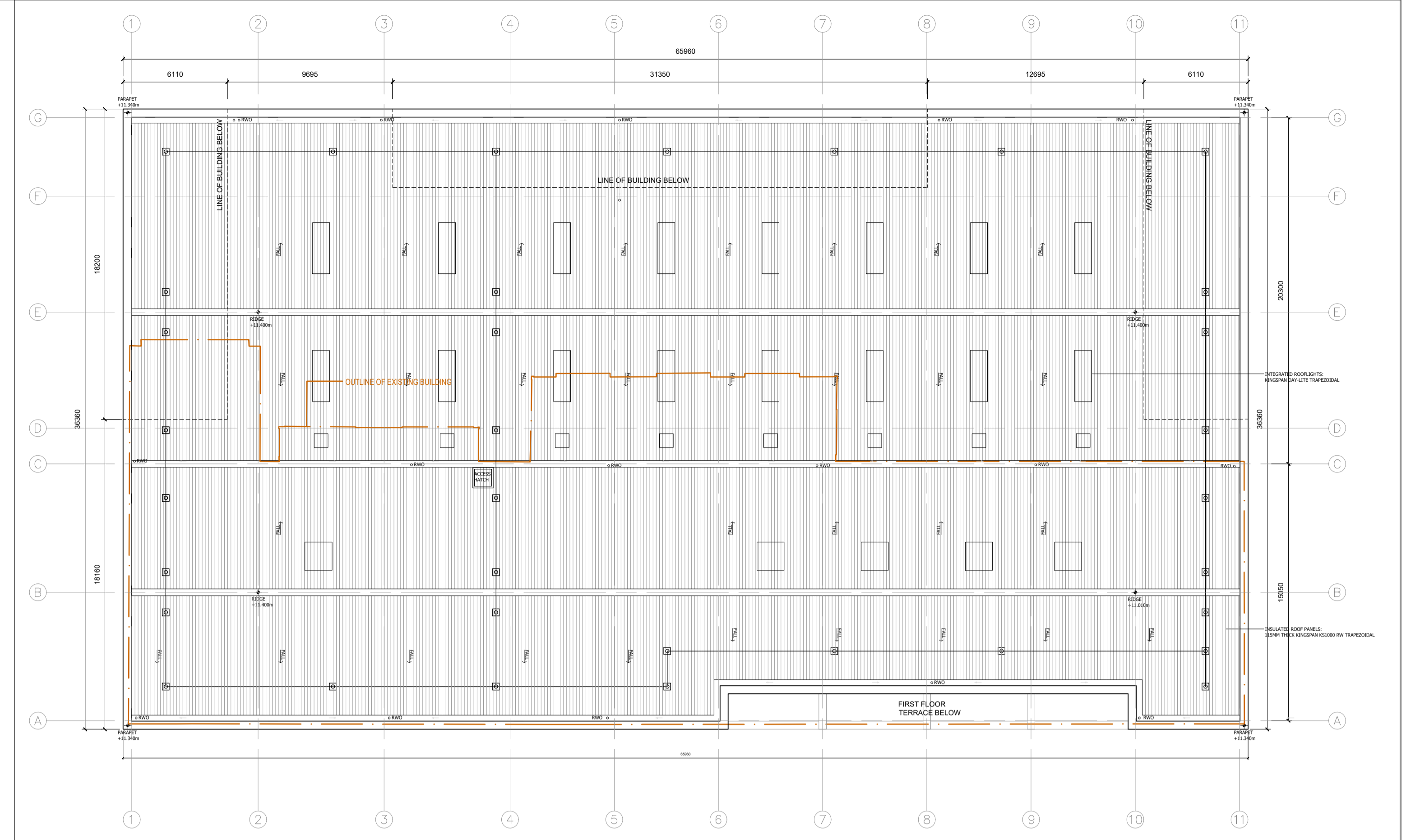

PROPOSED ROOF PLAN  
SCALE 1:200

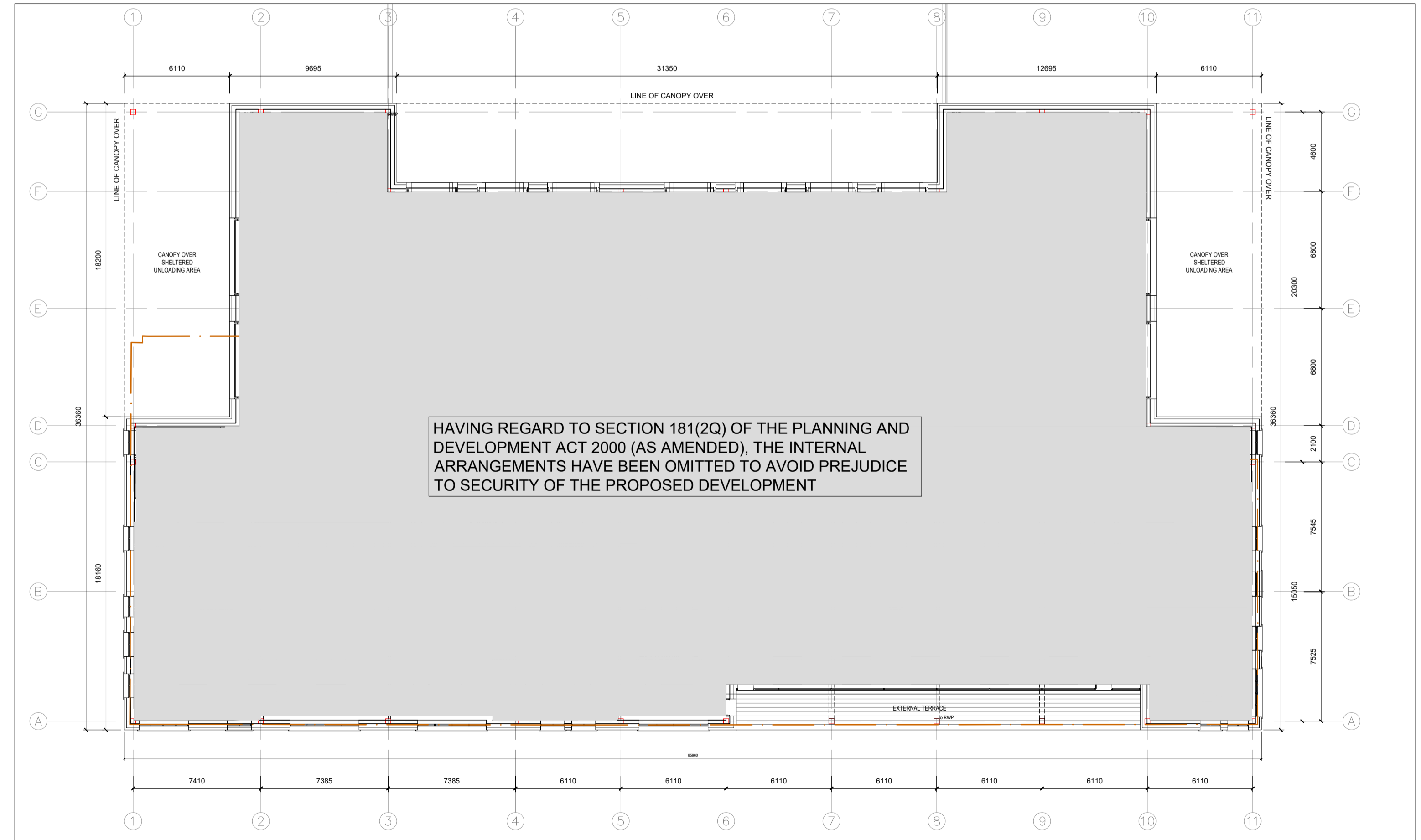

PROPOSED FIRST FLOOR PLAN  
SCALE 1:200

<b>Architectural Services</b> OPW Dublin, 52, St. Stephen's Gn, D2. Telephone: (01) 647 6000 LoCall: 1890 213414 Website: www.opw.ie	<b>State / Principal Architect</b> Ciarán O'Connor, FRIAI, State / Principal Architect Director of Architectural Services Charles Moore, MRAI Head of Brexit Unit	<b>Design Team</b> Clíodhna Rice - MRAI Senior Architect Conor O'Donnell - MRAI Sarah Heery - MRAI Donal McIntyre - Graduate Architect	<b>Drawing Revisions</b> <table border="1"> <thead> <tr> <th>REF</th> <th>DESCRIPTION</th> </tr> </thead> <tbody> <tr> <td>A REV:</td> <td></td> </tr> <tr> <td>B REV:</td> <td></td> </tr> <tr> <td>C REV:</td> <td></td> </tr> <tr> <td>D REV:</td> <td></td> </tr> <tr> <td>E REV:</td> <td></td> </tr> </tbody> </table>	REF	DESCRIPTION	A REV:		B REV:		C REV:		D REV:		E REV:		<b>Drawing Title</b> Yard 4 Inspection Building Proposed Floor Plans DRAWN: OH/SH CHECKED: 1:200 @A1 SCALE: May 2020 DATE:	<b>Project Title</b> Brexit Infrastructure at Dublin Port Dublin Port, Dublin 3 PROJECT NO. A.20.001 STATUS: EIAR NUMBER: 20-100 REV:
REF	DESCRIPTION																
A REV:																	
B REV:																	
C REV:																	
D REV:																	
E REV:																	

